

FARRIS, HANSEN & ASSOCIATES, INC.

ENGINEERING — ARCHITECTURE — SURVEYING
7 RIDGWAY COURT — P.O. BOX 437 — ELKHORN, WISCONSIN 53121
PHONE: (262) 723-2098 FAX: (262) 723-5886

PLAT OF SURVEY

LOT 4 OF BLOCK 43
DAVIS ADDITION
LOCATED IN THE CITY OF ELKHORN,
WALWORTH COUNTY, WISCONSIN

— WORK ORDERED BY —
DICK HOWARTH JR.
HOWARTH LAW OFFICE, S.C.
715 WEST WALWORTH
ELKHORN, WI 53121

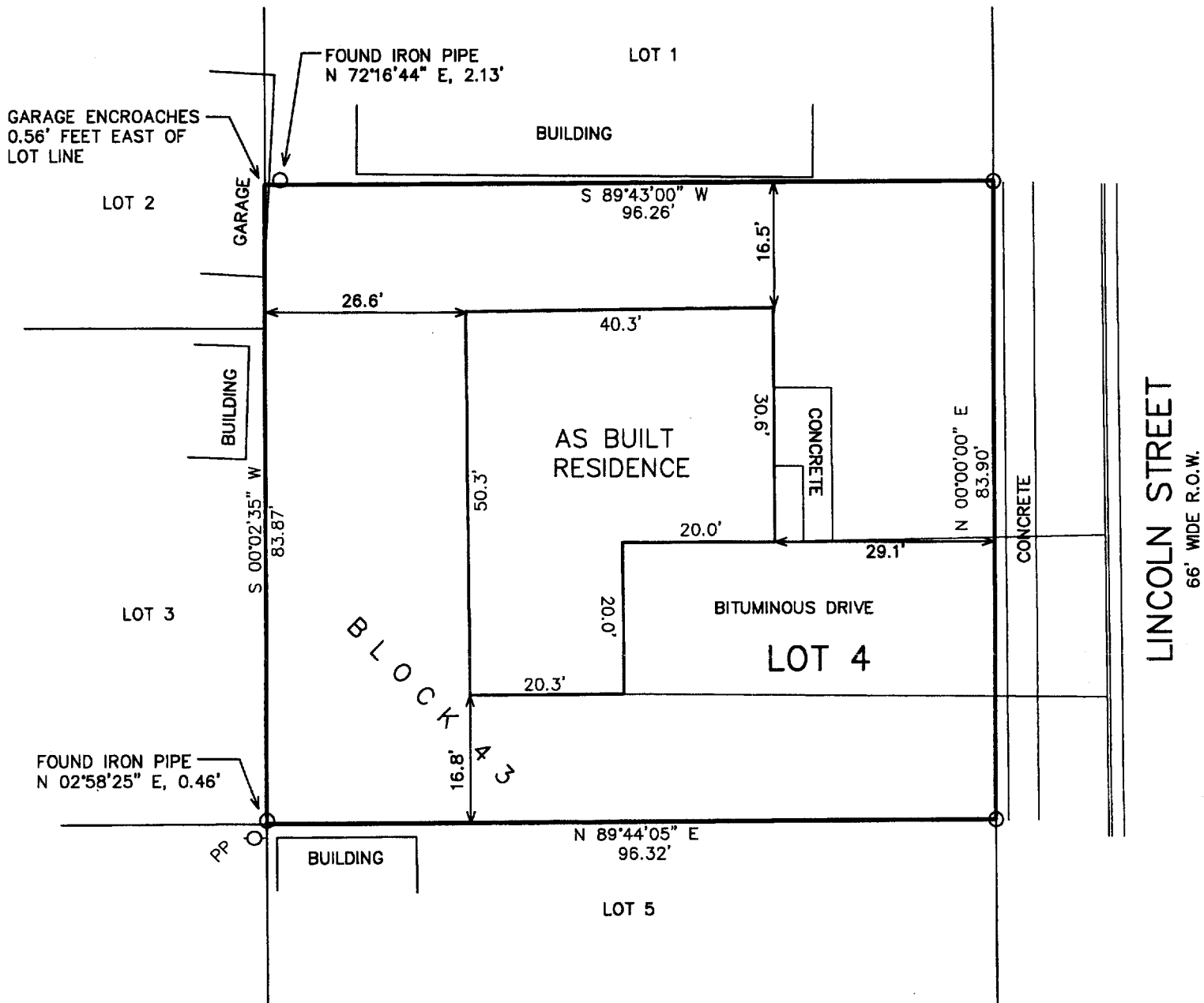
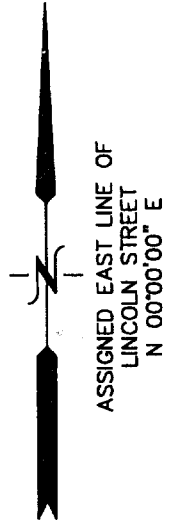

LEGEND

- O = FOUND IRON PIPE STAKE
- (XXX) = RECORDED AS

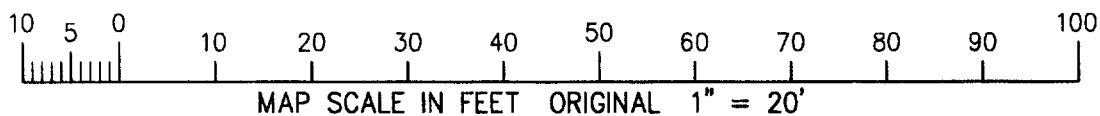
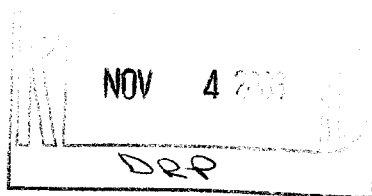

NOTE: COPIES OF THIS MAP TO WHICH THE FOLLOWING CERTIFICATE WILL APPLY SHOW THE SURVEYOR'S ORIGINAL SEAL AND SIGNATURE IN RED INK. COPIES BY ANY OTHER MEANS MAY HAVE ALTERATIONS WHICH DO NOT REPRESENT THE SURVEYOR'S WORK PRODUCT.

I HEREBY CERTIFY THAT THE ABOVE DESCRIBED PROPERTY HAS BEEN SURVEYED UNDER MY DIRECTION AND THAT THE ABOVE MAP IS A TRUE REPRESENTATION THEREOF AND SHOWS THE SIZE AND LOCATION OF THE PROPERTY AND ITS EXTERIOR BOUNDARIES. THIS SURVEY IS MADE FOR THE USE OF THE PRESENT OWNERS OF THE PROPERTY, AND ALSO THOSE WHO PURCHASE, MORTGAGE, OR GUARANTEE THE TITLE THERETO WITHIN ONE YEAR FROM THE DATE HEREOF.

DATED: MARCH 4, 2003

REVISED 10-09-2003
TO SHOW AS BUILT IMPROVEMENTS

PETER S. GORDON R.L.S. 2101

PROJECT: 6221
DATE: 03/04/2003
SHEET 1 OF 1

10/9/2003 X:\Projects\6221\Doc\SURVEY

YD-48

004-1690